heartbreak
MANAGEMENT

Mina Roda

Height : 5'7" / 170 cm | Bust : 31" / 79 cm | Waist : 25" / 64 cm | Hips : 35" / 89 cm | Shoe : 7.0 US / 5.0 UK | Hair Colour : Blonde | Eyes : Green

heartbreak
MANAGEMENT

Mina Roda

Height : 5'7" / 170 cm | Bust : 31" / 79 cm | Waist : 25" / 64 cm | Hips : 35" / 89 cm | Shoe : 7.0 US / 5.0 UK | Hair Colour : Blonde | Eyes : Green

heartbreak
MANAGEMENT

Mina Roda

Height : 5'7" / 170 cm | Bust : 31" / 79 cm | Waist : 25" / 64 cm | Hips : 35" / 89 cm | Shoe : 7.0 US / 5.0 UK | Hair Colour : Blonde | Eyes : Green

heartbreak
MANAGEMENT

Mina Roda

Height : 5'7" / 170 cm | Bust : 31" / 79 cm | Waist : 25" / 64 cm | Hips : 35" / 89 cm | Shoe : 7.0 US / 5.0 UK | Hair Colour : Blonde | Eyes : Green

heartbreak
MANAGEMENT

Mina Roda

Height : 5'7" / 170 cm | Bust : 31" / 79 cm | Waist : 25" / 64 cm | Hips : 35" / 89 cm | Shoe : 7.0 US / 5.0 UK | Hair Colour : Blonde | Eyes : Green

heartbreak
MANAGEMENT

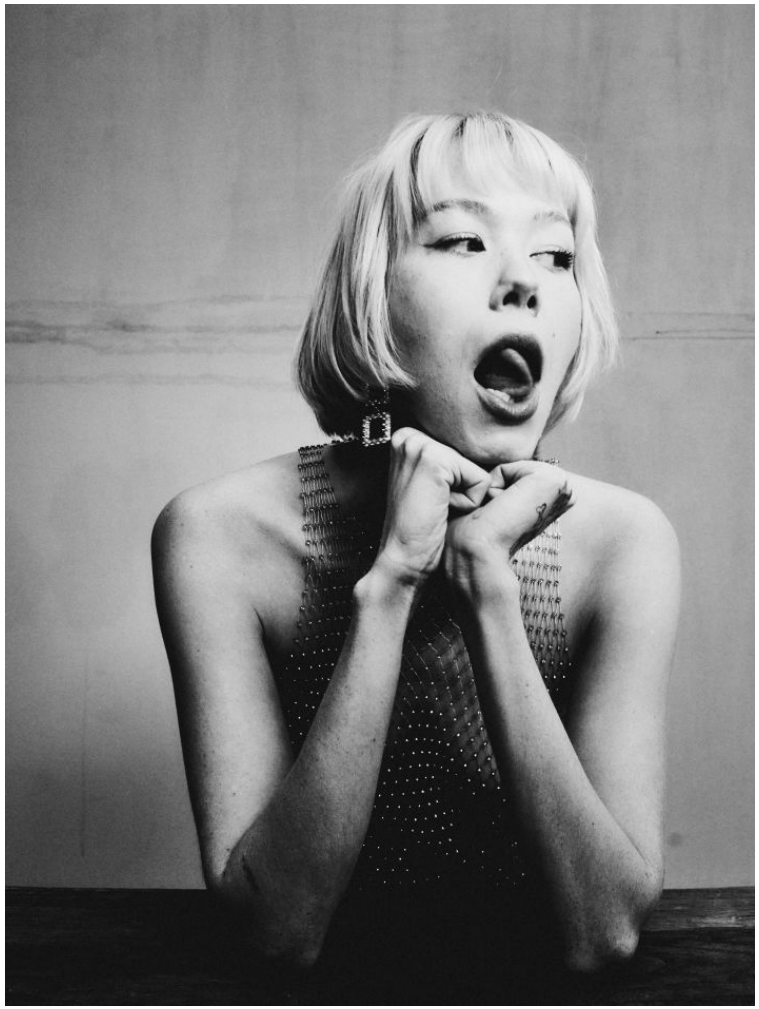

Mina Roda

Height : 5'7" / 170 cm | Bust : 31" / 79 cm | Waist : 25" / 64 cm | Hips : 35" / 89 cm | Shoe : 7.0 US / 5.0 UK | Hair Colour : Blonde | Eyes : Green

heartbreak
MANAGEMENT

Mina Roda

Height : 5'7" / 170 cm | Bust : 31" / 79 cm | Waist : 25" / 64 cm | Hips : 35" / 89 cm | Shoe : 7.0 US / 5.0 UK | Hair Colour : Blonde | Eyes : Green

heartbreak
MANAGEMENT

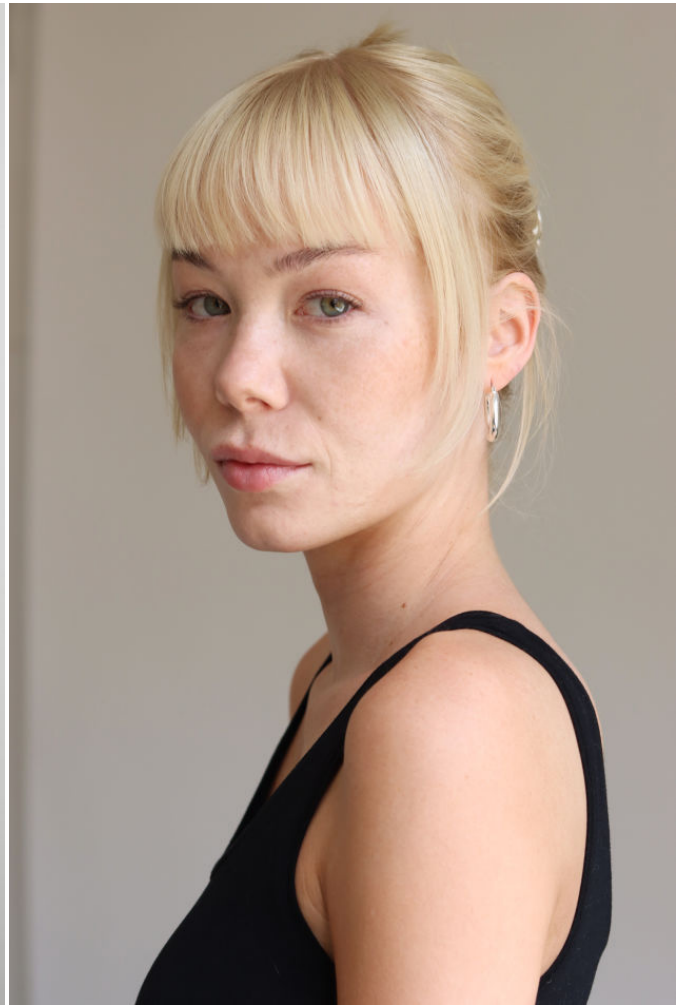

Mina Roda

Height : 5'7" / 170 cm | Bust : 31" / 79 cm | Waist : 25" / 64 cm | Hips : 35" / 89 cm | Shoe : 7.0 US / 5.0 UK | Hair Colour : Blonde | Eyes : Green

heartbreak
MANAGEMENT

Mina Roda

Height : 5'7" / 170 cm | Bust : 31" / 79 cm | Waist : 25" / 64 cm | Hips : 35" / 89 cm | Shoe : 7.0 US / 5.0 UK | Hair Colour : Blonde | Eyes : Green

heartbreak
MANAGEMENT

Mina Roda

Height : 5'7" / 170 cm | Bust : 31" / 79 cm | Waist : 25" / 64 cm | Hips : 35" / 89 cm | Shoe : 7.0 US / 5.0 UK | Hair Colour : Blonde | Eyes : Green

heartbreak
MANAGEMENT

Mina Roda

Height : 5'7" / 170 cm | Bust : 31" / 79 cm | Waist : 25" / 64 cm | Hips : 35" / 89 cm | Shoe : 7.0 US / 5.0 UK | Hair Colour : Blonde | Eyes : Green

heartbreak
MANAGEMENT

Mina Roda

Height : 5'7" / 170 cm | Bust : 31" / 79 cm | Waist : 25" / 64 cm | Hips : 35" / 89 cm | Shoe : 7.0 US / 5.0 UK | Hair Colour : Blonde | Eyes : Green

heartbreak
MANAGEMENT

Mina Roda

Height : 5'7" / 170 cm | Bust : 31" / 79 cm | Waist : 25" / 64 cm | Hips : 35" / 89 cm | Shoe : 7.0 US / 5.0 UK | Hair Colour : Blonde | Eyes : Green

heartbreak
MANAGEMENT

Mina Roda

Height : 5'7" / 170 cm | Bust : 31" / 79 cm | Waist : 25" / 64 cm | Hips : 35" / 89 cm | Shoe : 7.0 US / 5.0 UK | Hair Colour : Blonde | Eyes : Green

heartbreak
MANAGEMENT

Mina Roda

Height : 5'7" / 170 cm | Bust : 31" / 79 cm | Waist : 25" / 64 cm | Hips : 35" / 89 cm | Shoe : 7.0 US / 5.0 UK | Hair Colour : Blonde | Eyes : Green

heartbreak
MANAGEMENT

Mina Roda

Height : 5'7" / 170 cm | Bust : 31" / 79 cm | Waist : 25" / 64 cm | Hips : 35" / 89 cm | Shoe : 7.0 US / 5.0 UK | Hair Colour : Blonde | Eyes : Green

heartbreak
MANAGEMENT

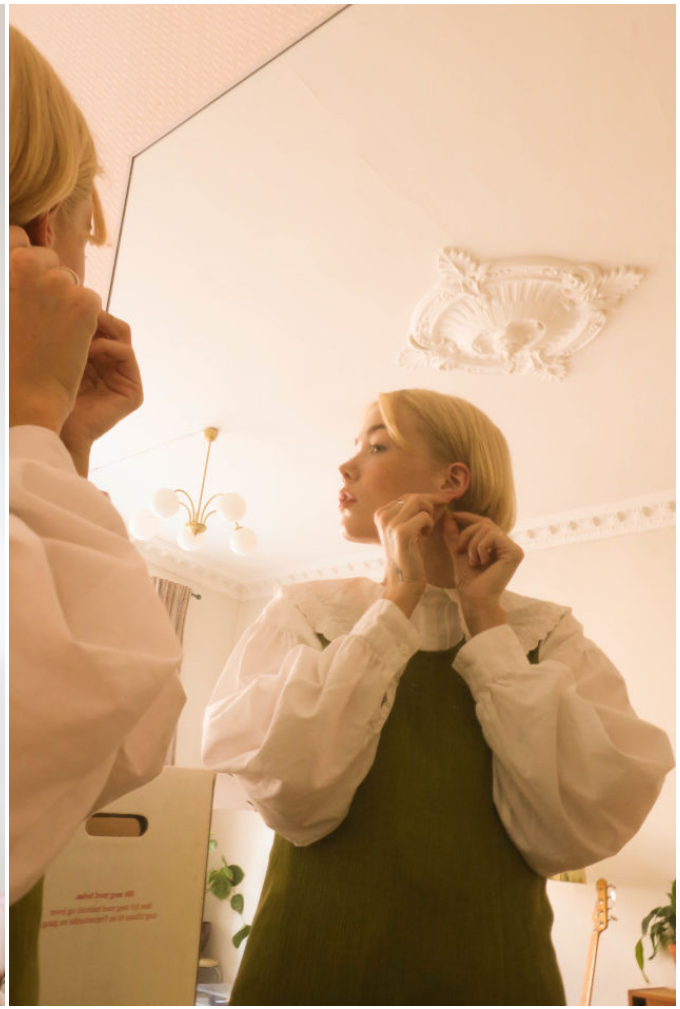

Mina Roda

Height : 5'7" / 170 cm | Bust : 31" / 79 cm | Waist : 25" / 64 cm | Hips : 35" / 89 cm | Shoe : 7.0 US / 5.0 UK | Hair Colour : Blonde | Eyes : Green

heartbreak
MANAGEMENT

Mina Roda

Height : 5'7" / 170 cm | Bust : 31" / 79 cm | Waist : 25" / 64 cm | Hips : 35" / 89 cm | Shoe : 7.0 US / 5.0 UK | Hair Colour : Blonde | Eyes : Green

heartbreak
MANAGEMENT

Mina Roda

Height : 5'7" / 170 cm | Bust : 31" / 79 cm | Waist : 25" / 64 cm | Hips : 35" / 89 cm | Shoe : 7.0 US / 5.0 UK | Hair Colour : Blonde | Eyes : Green

heartbreak
MANAGEMENT

Mina Roda

Height : 5'7" / 170 cm | Bust : 31" / 79 cm | Waist : 25" / 64 cm | Hips : 35" / 89 cm | Shoe : 7.0 US / 5.0 UK | Hair Colour : Blonde | Eyes : Green

heartbreak
MANAGEMENT

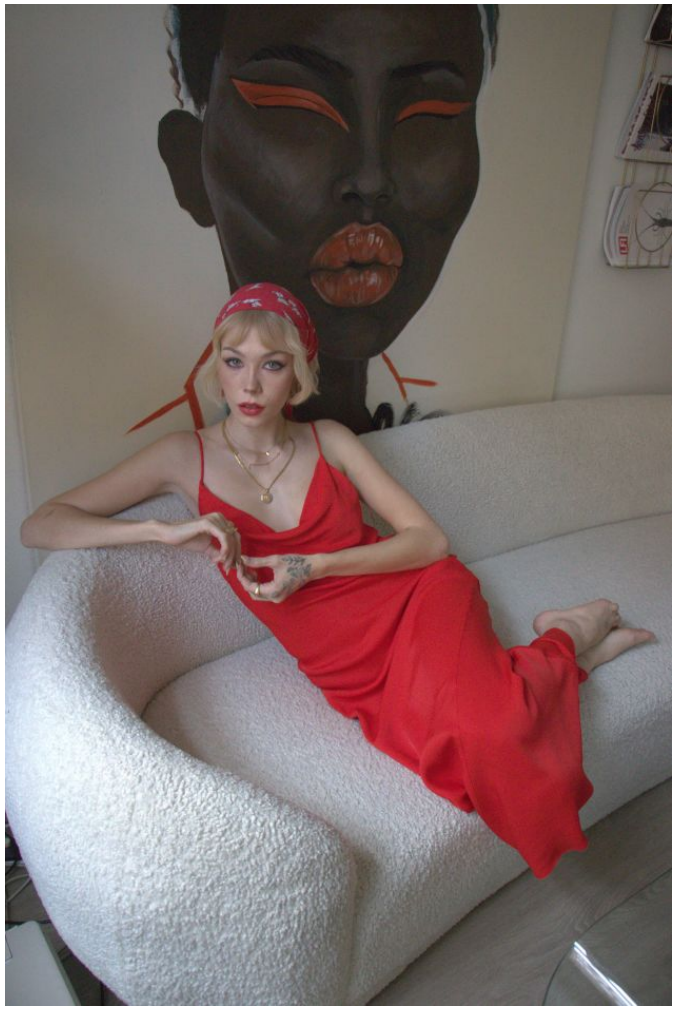

Mina Roda

Height : 5'7" / 170 cm | Bust : 31" / 79 cm | Waist : 25" / 64 cm | Hips : 35" / 89 cm | Shoe : 7.0 US / 5.0 UK | Hair Colour : Blonde | Eyes : Green

heartbreak
MANAGEMENT

Mina Roda

Height : 5'7" / 170 cm | Bust : 31" / 79 cm | Waist : 25" / 64 cm | Hips : 35" / 89 cm | Shoe : 7.0 US / 5.0 UK | Hair Colour : Blonde | Eyes : Green

heartbreak
MANAGEMENT

Mina Roda

Height : 5'7" / 170 cm | Bust : 31" / 79 cm | Waist : 25" / 64 cm | Hips : 35" / 89 cm | Shoe : 7.0 US / 5.0 UK | Hair Colour : Blonde | Eyes : Green

heartbreak
MANAGEMENT

Mina Roda

Height : 5'7" / 170 cm | Bust : 31" / 79 cm | Waist : 25" / 64 cm | Hips : 35" / 89 cm | Shoe : 7.0 US / 5.0 UK | Hair Colour : Blonde | Eyes : Green

heartbreak
MANAGEMENT

Mina Roda

Height : 5'7" / 170 cm | Bust : 31" / 79 cm | Waist : 25" / 64 cm | Hips : 35" / 89 cm | Shoe : 7.0 US / 5.0 UK | Hair Colour : Blonde | Eyes : Green

heartbreak
MANAGEMENT

Mina Roda

Height : 5'7" / 170 cm | Bust : 31" / 79 cm | Waist : 25" / 64 cm | Hips : 35" / 89 cm | Shoe : 7.0 US / 5.0 UK | Hair Colour : Blonde | Eyes : Green

heartbreak
MANAGEMENT

Mina Roda

Height : 5'7" / 170 cm | Bust : 31" / 79 cm | Waist : 25" / 64 cm | Hips : 35" / 89 cm | Shoe : 7.0 US / 5.0 UK | Hair Colour : Blonde | Eyes : Green

heartbreak
MANAGEMENT

Mina Roda

Height : 5'7" / 170 cm | Bust : 31" / 79 cm | Waist : 25" / 64 cm | Hips : 35" / 89 cm | Shoe : 7.0 US / 5.0 UK | Hair Colour : Blonde | Eyes : Green