heartbreak
MANAGEMENT

Juliane Mathea

Height : 5'11" / 180 cm | Bust : 35.5" / 90 cm | Waist : 28.5" / 72 cm | Hips : 39.5" / 100 cm | Shoe : 10.5 US / 7.5 UK | Hair Colour : Blonde | Eyes : Blue

heartbreak
MANAGEMENT

Juliane Mathea

Height : 5'11" / 180 cm | Bust : 35.5" / 90 cm | Waist : 28.5" / 72 cm | Hips : 39.5" / 100 cm | Shoe : 10.5 US / 7.5 UK | Hair Colour : Blonde | Eyes : Blue

heartbreak
MANAGEMENT

Juliane Mathea

Height : 5'11" / 180 cm | Bust : 35.5" / 90 cm | Waist : 28.5" / 72 cm | Hips : 39.5" / 100 cm | Shoe : 10.5 US / 7.5 UK | Hair Colour : Blonde | Eyes : Blue

heartbreak
MANAGEMENT

Juliane Mathea

Height : 5'11" / 180 cm | Bust : 35.5" / 90 cm | Waist : 28.5" / 72 cm | Hips : 39.5" / 100 cm | Shoe : 10.5 US / 7.5 UK | Hair Colour : Blonde | Eyes : Blue

heartbreak
MANAGEMENT

Juliane Mathea

Height : 5'11" / 180 cm | Bust : 35.5" / 90 cm | Waist : 28.5" / 72 cm | Hips : 39.5" / 100 cm | Shoe : 10.5 US / 7.5 UK | Hair Colour : Blonde | Eyes : Blue

heartbreak
MANAGEMENT

Juliane Mathea

Height : 5'11" / 180 cm | Bust : 35.5" / 90 cm | Waist : 28.5" / 72 cm | Hips : 39.5" / 100 cm | Shoe : 10.5 US / 7.5 UK | Hair Colour : Blonde | Eyes : Blue

heartbreak
MANAGEMENT

Juliane Mathea

Height : 5'11" / 180 cm | Bust : 35.5" / 90 cm | Waist : 28.5" / 72 cm | Hips : 39.5" / 100 cm | Shoe : 10.5 US / 7.5 UK | Hair Colour : Blonde | Eyes : Blue

heartbreak
MANAGEMENT

Juliane Mathea

Height : 5'11" / 180 cm | Bust : 35.5" / 90 cm | Waist : 28.5" / 72 cm | Hips : 39.5" / 100 cm | Shoe : 10.5 US / 7.5 UK | Hair Colour : Blonde | Eyes : Blue

heartbreak
MANAGEMENT

Juliane Mathea

Height : 5'11" / 180 cm | Bust : 35.5" / 90 cm | Waist : 28.5" / 72 cm | Hips : 39.5" / 100 cm | Shoe : 10.5 US / 7.5 UK | Hair Colour : Blonde | Eyes : Blue

heartbreak
MANAGEMENT

Juliane Mathea

Height : 5'11" / 180 cm | Bust : 35.5" / 90 cm | Waist : 28.5" / 72 cm | Hips : 39.5" / 100 cm | Shoe : 10.5 US / 7.5 UK | Hair Colour : Blonde | Eyes : Blue

heartbreak
MANAGEMENT

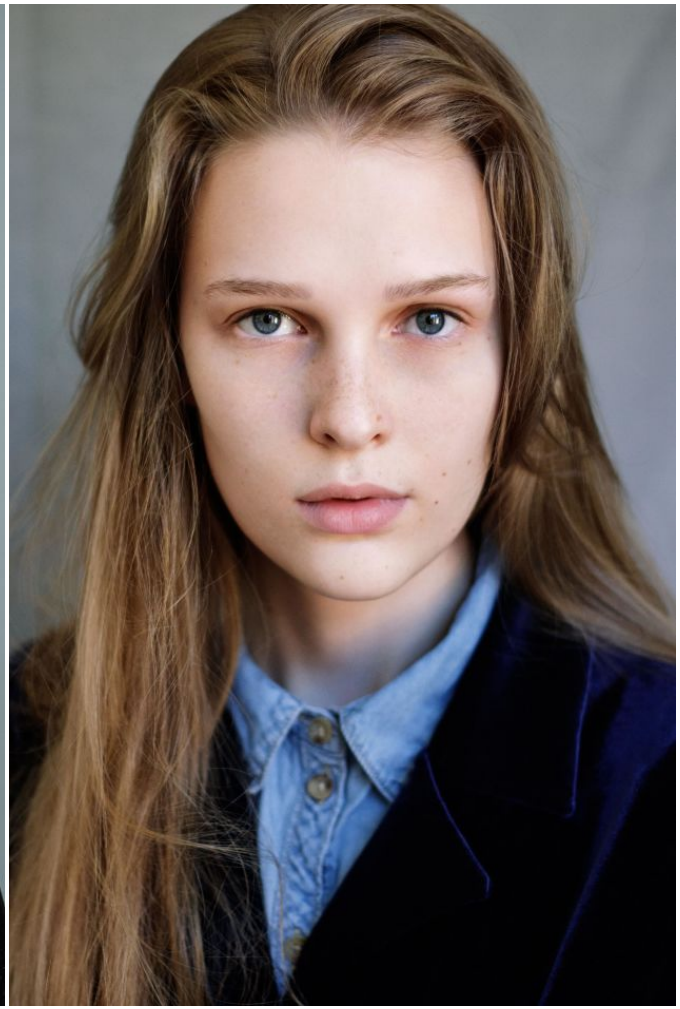

Juliane Mathea

Height : 5'11" / 180 cm | Bust : 35.5" / 90 cm | Waist : 28.5" / 72 cm | Hips : 39.5" / 100 cm | Shoe : 10.5 US / 7.5 UK | Hair Colour : Blonde | Eyes : Blue

heartbreak
MANAGEMENT

Juliane Mathea

Height : 5'11" / 180 cm | Bust : 35.5" / 90 cm | Waist : 28.5" / 72 cm | Hips : 39.5" / 100 cm | Shoe : 10.5 US / 7.5 UK | Hair Colour : Blonde | Eyes : Blue

heartbreak
MANAGEMENT

Juliane Mathea

Height : 5'11" / 180 cm | Bust : 35.5" / 90 cm | Waist : 28.5" / 72 cm | Hips : 39.5" / 100 cm | Shoe : 10.5 US / 7.5 UK | Hair Colour : Blonde | Eyes : Blue

heartbreak
MANAGEMENT

Juliane Mathea

Height : 5'11" / 180 cm | Bust : 35.5" / 90 cm | Waist : 28.5" / 72 cm | Hips : 39.5" / 100 cm | Shoe : 10.5 US / 7.5 UK | Hair Colour : Blonde | Eyes : Blue